

OWNER

ALLIED
HOUSING, INC.

ARCHITECT STAMP



CORVIN SUPPORTIVE HOUSING
2904 CORVIN DRIVE, SANTA CLARA, CA 95051

BUILDING PERMIT SUBMITTAL

#	DATE	ISSUES & REVISIONS	BY
0	05/20/2019	PERMIT SUBMITTAL	
1	08/19/2019	CITY COMMENT RESPONSE #1	



DRAWN BY: Author
PROJECT NUMBER: 19-041
SHEET TITLE:

**ENLARGED PLANS
- STANDARD UNIT
(A2,A3,A4)**

SHEET NUMBER
A403

ALL DIMENSIONS AND SPECIFICATIONS APPEARING HEREON CONSTITUTE AN OFFER AND SHALL BE DEPENDENT ON THE ARCHITECT AND MAY NOT BE GUARANTEED UNLESS OR UNLESS NOTED OTHERWISE CONSULT THE ARCHITECT

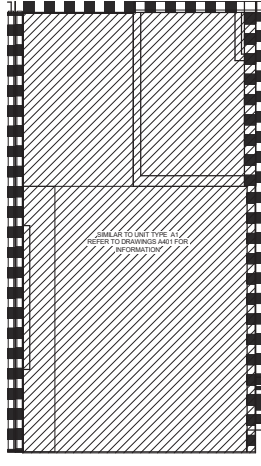

⑥ UNIT TYPE A4 RCP
3/8" = 1'-0"

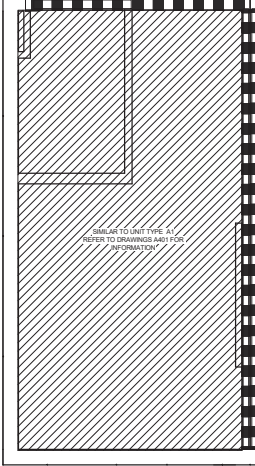

④ UNIT TYPE A3 RCP
3/8" = 1'-0"

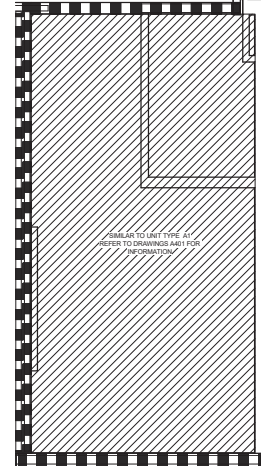

② UNIT TYPE A2 RCP
3/8" = 1'-0"

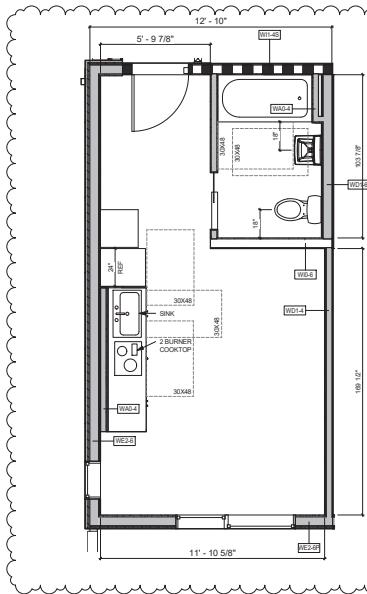

⑤ UNIT TYPE A4 FLOOR PLAN
3/8" = 1'-0"

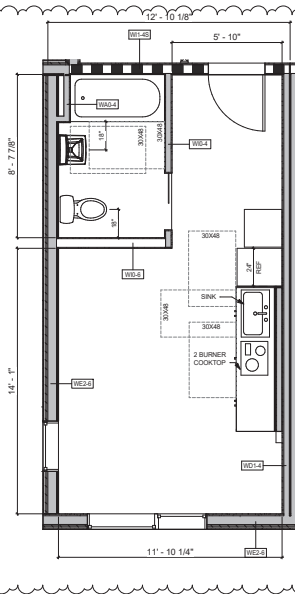

③ UNIT TYPE A3 FLOOR PLAN
3/8" = 1'-0"

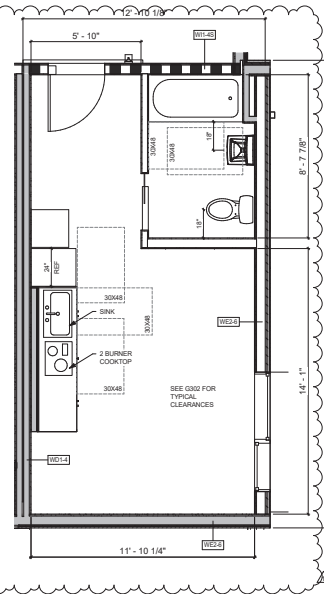

① UNIT TYPE A2 FLOOR PLAN
3/8" = 1'-0"